OMEGA

ermec.es

ERMEC

www.ermec.com

MEDICAL

APPLICATION PRODUCT GUIDE

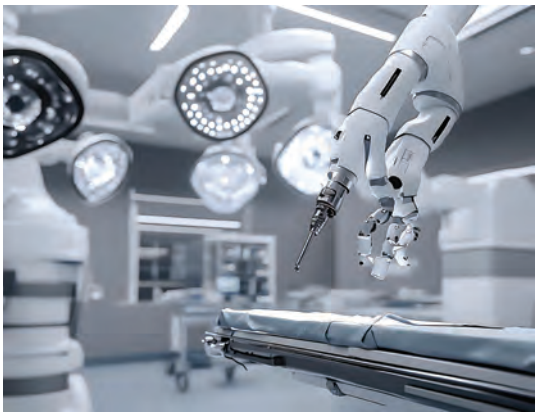

CROSS-INDUSTRY MEDICAL EXPERTISE

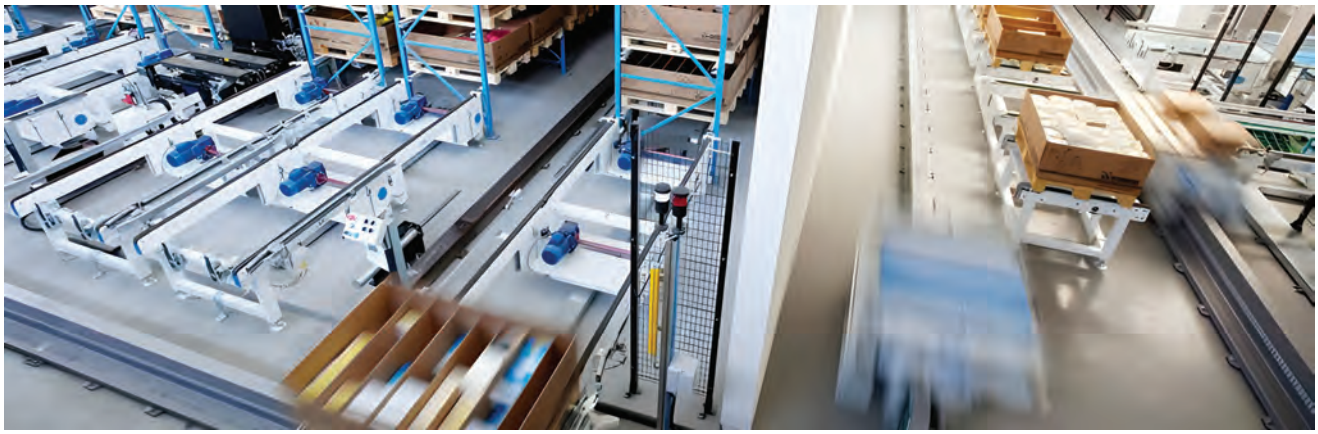

Since 1947, Omega Fusibili SpA has been synonymous of professional reliability, and engineering excellence.
Today, Omega Group is a **trusted partner in the Med-Tech industry**, providing advanced solutions for medical applications in hybrid operating rooms (ORs), patient monitoring systems, respiratory and critical care, dental clinics, and aesthetic medicine technologies.
We offer a comprehensive portfolio built around leading brands in switching and control components, high-performance connectivity, medical-grade power supplies, and secure power connection technologies such as IEC Lock. Our solutions are designed to meet the demanding requirements of modern healthcare environments, where performance, safety, and durability are strongly requested.

Omega Group provides advanced power solutions **compliant with international medical standards**, featuring low leakage current, high efficiency, and reliable performance in critical applications.
High-reliability connectors capable of tens of thousands — even up to one million — mating cycles, to customized cable assemblies manufactured in cleanroom conditions, using technologies ensuring durability, precision, and efficiency.
Our offering also includes ergonomic and highly reliable human-machine interface (HMI) solutions — such as footswitches, joysticks, and control systems — engineered for intensive use in demanding medical environments.
In addition, our secure IEC Lock systems prevent accidental disconnections, ensuring uninterrupted power supply in operating rooms, ICUs, and diagnostic laboratories.

With deep expertise in standards such as **IEC 60601-1, including 2 MOPP and 2 MOOP** protection requirements, we ensure maximum safety for both patients and operators in patient-care environments.
With its value-added service, Omega Group is more than a distributor. We deliver tailored, value-added solutions that integrate seamlessly into medical devices and systems — helping manufacturers and healthcare providers enhance safety, reliability, and performance.

OVER 32,000
REFERENCES IN STOCK

NATIONAL DELIVERIES
IN 48 HOURS

INTERNATIONAL
DELIVERIES

Omega Group delivers reliable solutions for the Medical Diagnostics Industry, Hybrid Operating Rooms (ORs), Patient Monitoring Systems and Mobility Devices, based on leading technologies in control, connectivity and power.

MEDICAL DIAGNOSTICS INDUSTRY SOLUTIONS

HYBRID OPERATING ROOMS (ORS)

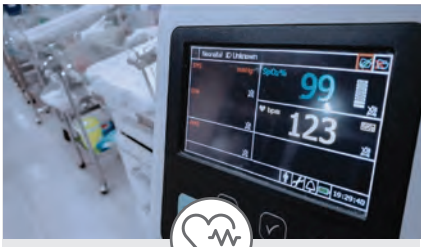

PATIENT MONITORING SYSTEMS

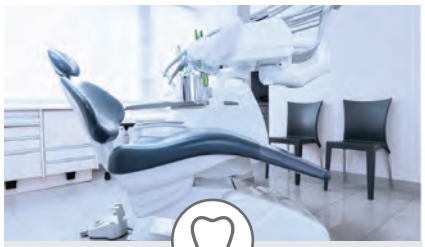

DENTAL CLINICS

AESTHETIC LASERS AND ENERGY DEVICES

RESPIRATORY & CRITICAL CARE

ODU

HERGA

COSEL

APEM an IDEC company

mec switches

IEC LOCK by Scolmore

Lumberg

EATON

JOHNSON ELECTRIC

bulgin

ez-wheel The Electric Wheel

ODU Connectors is a German company that has been manufacturing high-performance electrical contacts and connectors for over 80 years. It currently offers specific connector lines for medical electrical applications that meet the requirements of the Medical Device Regulation (MDR), specifically IEC 60601-1. The key feature of **ODU** electrical contacts (and complete connectors) is that they are designed to withstand tens of thousands of mating cycles over their lifetime, without maintenance.

ODU MINI-SNAP®

Circular plastic & metal connector

- High voltage solutions for up to 1,000 V AC /16 A
- Up to 5,000 mating cycles
- 2-34 contacts. Up to IP68 rating
- Quick mating with push pull locking
- IEC 60601-1 compliant

ODU MEDI-SNAP®

Miniature circular connector

- 5,000 mating cycle and more
- 500 autoclaving cycles
- Advanced electromechanical shielding option, 6 sizes, 3 termination types
- Up to 250 V AC/DC, up to 16 A
- Coax contact available
- IEC 60601-1 compliant. Up to IP68

ODU MINI-MED®

Space- saving and compact product design

- 1,000 mating cycles and more
- 2 - 6 contacts, IP67
- Cost-effective miniaturized solution including cable assembly with overmolding

ODU-MAC® PUSH-LOCK

Highly modular & cus tomized hybrid connector solutions

- Easy pushpull locking
- Handles signal, power, HV up to 6,300 V, RF, fluids, data, fiber optics
- 5,000–10,000 mating cycles
- Simple, ergonomic use

ODU-MAC® ZERO

- The only NON-MAGNETIC modular connector on the market, making it ideal for installation on MRI machines
- 4 different cable outlets: straight, right angle, 45° or in-line
- Quick separation with snap-in locking
- Break-away function / emergency release
- Bio-compatibility upon request
- Suitable for a wide range of ODU-MAC® modules including coax
- Up to 60,000 mating cycles, Up to 70 contacts

FIBER OPTIC

- Over up to 100,000 mating cycles
- G0F (mutimode/singlemode) and P0F system solutions
- Fiber only and hyrbrid systems
- Available as a fully assembled solution
- IP6K8 class in mated condition, IP68 and IP6K9K class also in unmated condition
- Operating temp -40°C to +85°C
- Expanded Beam and Phisical Contact technology

www.ermec.com

SILICONE-OVERMOLDED SYSTEM SOLUTIONS

- Hygienic and robust
- Complies with DIN EN ISO 10993-5
- new surface with unique haptics
- no stick-slip effect

CUSTOMIZED OVERMOLDING

- Cost-effective tools
- Customized overmolding
- Global availability
- Fast prototyping and delivery

HIGH SPEED DATA TECHNOLOGY

- Analog and digital signals
- Reliable and innovative solutions for modern high-speed data transmission
- Highest contact safety for reliable transmission in the high-frequency range
- EEPROMs for smart communications in the operating room

HIGH DENSITY TECHNOLOGY

- High-density technology allows the maximun number of contacts in the smallest possible space
- Despite their small footprint, the contacts' dependability and robustness are guaranteed

EMC SHIELDING

- Advanced EMC (Electromagnetic Compatibility) shielding solutions
- Designed to ensure signal integrity and protect connections from external electromagnetic interference (EMI)

CABLE ASSEMBLIES AND SYSTEM SOLUTIONS

- Reliable First-class, customized cable assembly - including under class 9 cleanroom conditions
- Space-saving arrangement of hoses, cables and plugs for device modules
- Large selection of cables and third-party products in stock for immediate processing

ODU SPRINGTAC CONTACT

- Maximum number of contact points Up to 1 million mating cycles
- Low mating and demating forces
- High vibration and shock resistance
- Low contact resistance
- High current-carrying capacity

CUSTOMIZED SOLUTIONS

- Special insulator, designed in accordance with IEC 60601-1
- Implementation of clearance and creepage distances
- To satisfy specific customer requirements in the low-voltage and high-voltage range

100% NON-MAGNETIC

- Many different standard products in catalogue
- Certified as Amagnetic components
- Suitable for installation on MRI machines

Herga Technology Ltd. is a **leading UK-based designer and manufacturer of high-quality footswitches**, hand controls, and related switching solutions, with headquarters in Bury St. Edmunds, United Kingdom. The company was founded in **1947** and has built decades of expertise in ergonomic and robust switching products for demanding applications.

Herga's product portfolio includes a wide range of single and multi-pedal footswitches, available with electrical, pneumatic (air), Bluetooth wireless and USB interfaces, suitable for industrial, medical, commercial and OEM applications.

Herga footswitches are engineered for durability, comfort, and safety, with options for custom colours, logos, cable configurations, and protective bases. Many products are certified to industry standards such as IEC/UL 60601-1 for medical use and offer high ingress protection ratings (IPX2 to IPX8), making them suitable for harsh environments.

USB FOOTSWITCH

- UL 60601-1 approved
- 1, 2 or 3 switch foot pedal or hand control
- Plug & play technology, no additional drivers required
- Windows™, Linux™ & Mac™ OS
- Waterproof versions to IPX8 possible

BLUETOOTH FOOTSWITCH

- UL 60601-1 approved; accessible battery compartment
- 1000+ hours use; LED battery indicator
- Range up to 10 m
- Custom colors/logos
- IPX7 (IPX8 on request); 2 × AAA batteries

MD FOOTSWITCH SERIES

UL 60601-1 approved

- UL 60601-1 approved
- Combines electrical and pneumatic switches with high flexibility
- Combines standard electrical footswitches
- and puck (bellows) switches
- IPX7 protection (IPX8 on request)

PNEUMATIC SWITCH

- PVC Housing
- 100mm diameter
- Operating temperature +10°C to +40°C
- Available with or without a mounting base

ELECTRIC HAND CONTROL

- Ergonomic design with large, easy-to-use buttons
- Available in IP54 or IP68 versions
- Interlockable switches
- Lightweight construction
- Large, robust hook available

PNEUMATIC HAND CONTROL

- 2, 4 & 6 way variants available
- Ergonomic, comfortable design with softtouch buttons
- Curly or straight tubing
- Multiple colour and layout options
- Compatible with 6891 airswitches
- Fully waterproof

COSEL is a Japanese company that has been manufacturing power supplies, AC/DC switching devices, DC/DC converters, and filters for nearly 60 years.
Distinctive features include high quality, reliability, energy efficiency, and durability, along with high safety standards, often complying with international regulations for medical devices.

PCA SINGLE OUTPUT

Medical Safety Approvals (ANSI/AAMI ES60601-1, EN60601-1 IEC60601-1-2 4th Ed.)

- Leakage Current (0.50mA MAX)
- Low Profile (41mm) for 1U Applications
- Output Voltage Adjustable to near 0VDC
- Remote Monitoring via Communication Interface, Alarm Function
- AUX (Selectable Voltage Range 5V-12V)
- Digital Interface RS232 or PMBus

AEA BF RATED

- Small Foot Print, High Power Density
- Medical Safety Standards ES60601-1, EN60601-1 3rd Edition, UL62368-1
- Leakage current 3 mA @240 VAC
- Output Voltages 24V to 48VDC
- High Peaking up to 3 times convection rating
- Less than 1U high (600W only)

GMA BF RATED

- 2" X 4" Industry Standard footprint
- Medical Safety Standards
- ES60601-1, EN60601-1 3rd Edition,UL62368-1
- Leakage current 13/30 100/240
- Output Voltages 12V to 56VDC

AC/DC 2MOPP BF RATED UMA

- 2" X 3" Industry Standard footprint
- Medical Safety Standards ES60601-1, 3rd Edition; BF RATED
- UL62368-1
- Leakage current 0.2/240 VAC
- Output Voltages 5V to 48VDC

MH SERIES PCB MOUNT

- High Isolation up to 3KV
- 2 MOOP
- Wide Input Range 4:1
- Remote On/Off
- UL62368-1, EN62368-1, EN60601-1 3RD Ed
- SIP 8 Foot Print
- Output Voltage Adjustment
- OCP Auto-Recovery
- Output 3.3 to 15 VDC and +/-12 & 15 VDC

COSELSYNC. CXLA SERIES

AC-DC Medical Adapter (BF)

- AV & ICT, and Medical Safety Approval: IEC62368-1, IEC60601-1 Ed. 3.2. 2 x MOPP Extremely Low Leakage Current
- Efficiency: Compliant with DoE Level VII
- No-load ≤ 0.15 W
- Wide Operation Temperature Range: -30 °C to 70 °C (with power derating)
- Interfaces: AC Input C14, C8, C6. DC Output Plug Type: 5.5x2.5 Barrel Straight, Min. DIN 4P with Lock, Others

APEM is a globally recognized company specializing in the design and manufacturing of **high-quality human-machine** interface (HMI) components. Founded in 1952 and headquartered in France, APEM has built a strong reputation for innovation, reliability, and precision engineering. The company offers a wide range of products, including switches, joysticks, keypads, and indicator lights.
APEM is part of the IDEC Corporation group, strengthening its global presence and technological capabilities.
With manufacturing facilities and offices around the world, APEM serves customers globally while maintaining high standards of quality and performance.

PBA: METAL PIEZO SWITCH

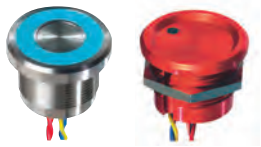

- Diam. 16, 19, 22 or 30 mm bushing
- Sealed to IP68 or IP69K
- Easy to clean metal surface
- Long life (50 million cycles)
- Ring or dot illumination
- Custom configurations

IX: COMPACT NO/NC

- 12 mm diameter compact bushing
- Flexible elastomer membrane actuator
- Recommended for harsh environments
- Illuminated or non-illuminated
- Sealing : IP67, IP69K
- Marking on request

METAL PIEZO KEYPADS

- In standard 12 keys. Smooth aluminum front face for a modern design
- Easy to clean. Protected against water, dust and frost.
- Wear-free, no consumption
- No risk of unintentional activation by wind or water

MEMBRANE SWITCH PANELS

- Entirely customizable graphic design
- Tactile feedback: integration of snap domes with different forces
- Visual feedback by integration of LEDs
- Indestructible marking printed on rear of upper polyester layer
- Sealing up to IP65/IP67 and resistance to salt spray
- Long life: up to 1 million cycles
- Connection and output interface: choice of connector and pitch

MINI JOYSTICK NV SERIES

- Compact 5-way navigation thumb controls, switching technology
- 4 or 5-direction switch-based joystick (4 directions + pushbutton)
- Bushing Ø 16 mm
- Sealed to IP69K
- Robust: shock, vibration and salt spray resistant
- 1 million lifecycles

MINI JOYSTICK TS SERIES

- TS series thumbstick
- Proportional two axis joystick in a miniature package
- Available with USB output and illuminated ring
- Non-contact Hall-effect technology
- IP67 above panel sealing
- Redundant outputs available

www.ermec.com

IP SERIES SWITCHES

- Versatile range easy to customize
- Illuminated or non-illuminated momentary action pushbuttons
- Sealed to IP67
- Round or square actuator
- Numerous terminal options, gold plated silver contacts

AV SERIES: METAL AND ROBUST PUSH BUTTON SWITCH

- Ø 16, 19, 22 or 30 mm
- Momentary (NO) or NC/NO latching
- Actuator and bushing: nickel plated, chrome plated, varnished polishedor stainless steel
- Flat or curved actuator available
- Marking and illumination available
- Front panel sealing: IP65

TOGGLE SWITCHES

- Wide range with multiple ratings; sealing up to IP67 and IP69K; various lever finishes and sealing boots available
- Up to 3 positions switch, with momentary or alternate functions
- PCB solder lugs, quick-connect or wire wrap termination options
- Numerous ratings, sealing, lever finish options and sealing boots

E-STOP SWITCHES

- Emergency Stop Switches
- Ø 16 and 22 mm
- Front sealing: IP65
- Approved according to EN 60947-5-1, EN 60947-5-5
- Illuminated or not-illuminated

ROCKERMEC SWITCH SOLUTION

- Consists of two Multimec™ 5E switches, a sealing that also provides functionality and a rocker cap called 10A
- Small dimension 10.6 x 28 mm, h=12.15 12 mm
- Panel sealed to IP67
- Lifetime (Sealing): 500,000 cycles
- Standard cap colors: grey, red, black and frosted white
- Standard legend options available
- Available as a module

ULTRANAVIMEC™ NAVIGATION SOLUTION

- Ideal for applications where space is limited
- Five positions: a select button in the middle and four navigational positions around it
- LED illumination via PCB-mounted chip-LEDs
- Compact solution Ø22.14 mm, h=7.15 mm
- IP67 - Lifetime (Sealing) 500,000 cycles
- Standard cap colors: blue, grey, red, black, signal white and frosted white.
- Standard legend options available
- Available as a module

INDUSTRIAL INDICATORS: (LB/LBW SERIES)

- IP65 LED sealing
- LBW: Ø22 mm mounting hole - 26mm round or square operators
- LB: Ø16 or Ø18 mm mounting hole - 18 or 22 mm round, square or rectangular operators
- Up to 3 contacts (silver-gold plated) up to 5 A
- Fully qualified: UL, CE, TUV, CCC, CSA

Q10 SERIES LED INDICATOR

- 5 mm flush diffused LED, standard, hyper bright or water clear
- Flush chamfered bezel style (200 mm long)
- Available in RGB
- IP67 sealing option (EN60529)
- Temperature Range: -40 °C to +85° C
- Life Expectancy: 100,000 hours
- Stainless Steel 316L

FINGERTIP PROPORTIONAL SERIES 3000

- Hall effect sensing, 1,2 or 3 axis
- PWM, CAN J1939, CANopen
- Low profile (less than 20 mm below panel)
- -25 °C to +70 °C - 5 V or 3.3 V
- IP66. Mechanical life: 10 million cycles
- EMC Emissions Level: EN61000-6-3:2001, CISPR 22:2005, Class B 30 MHz-11GHz
- ESD: EN61000-4-2 (extended)

IEC Lock by Scolmore, an international group specializing in high-quality solutions, is the patent holder for IEC Lock technology, developed to enhance the safety and reliability of power connections. IEC Lock cables feature a patented locking mechanism that prevents accidental disconnection of the plug from the IEC socket, ensuring a stable and continuous power supply. Compared to standard IEC cables, IEC Lock models are designed to withstand vibrations or accidental pulls, drastically reducing the risk of accidental disconnections in environments such as operating rooms, intensive care units, or diagnostic laboratories.

POWER CORDS

- C13 or C19 sockets with locking system
- International plugs, also 90° version
- Cables colors: black, red, orange, blue, white

C13 + REWIRABLE SOCKET

- Current/Voltage: 10A 250V
- Wireable
- Compact size
- Also 90° version

C13-C19 PANEL MOUNTING SOCKETS

- C13- Current/Voltage: 10A 250V
- C19- Current/Voltage: 16A 250V
- Locking system, multi-tier modules available

C19 + REWIREABLE CONNECTOR

- Rear Release Locking Mechanism
- Rewireable. Anti-Vibrate
- Fits any standard C20 inlet. Easy pull handle
- 16A Max / 250V~ (Europe & Australia)
- 20A Max / 250V~ (USA)
- Slotted and Cross head housing screws
- Appliance inlet suitable for cold conditions

CX PANEL MOUNT CONNECTOR

- Secure Locking Side and Bottom Tabs
- 10A,15A, 16A, 20A (125v-250v)
- Used on PDUs, servers and most network devices
- Designed to fit 1.5mm panels
- Will sit alongside the current PA13 and PA19 range

C14 IEC DUAL LOCKING CONNECTOR

- Secure Locking Side and Bottom Tabs
- Cannot be accidentally pulled or vibrated out of the outlet
- A European, USA, Canada, Australian, and Japanese approved Dual Locking C14
- 10A / 250V~ (Europe & Australia)
- 15A / 250V~ (America, Canada & Japan)

OTHER MEDICAL SOLUTIONS

ERMEC
www.ermec.com

Lumberg

HIGH CURRENT CONTACTS

- High Current Contact bush for tab contacts (standard) for PCB and lead frames
- Mating with tab contact: Thickness 0,5 / 0,8 / 1,0 / 1,5 / 2 mm
- Plugable from top, bottom or lateral direction
- Rated current: 60 A at 20° C. Possibility up to 200 A
- Applicable for Reflow soldering on PCB and Laser welding on lead frame
- With or without soldering pin
- Approvals: LV215

CIRCULAR CONNECTORS M16, SERIE 03

- Threaded joint (diameter 16 mm). Metal housing (nickeled)
- IP40 / IP68, Solder terminals
- IP68, Crimp contacts for 5;6;8; pin configuration - AISG
- 3 to 14 poles (flash gold-plated or goldplated)
- Rated current : up to 5 A
- Rated voltage : up to 250V AC

MICROMODUL 1,27MM & RAST 1,5-2,5MM CONNECTORS

- IDT (Insulation Displacement Technology) even in custom lenghts
- From 4 to 26 contacts (Micromodul)
- 1,2A per contact @ 32 VAC. THT or SMT
- Direct and indirect mating for cable-to-board and cable to cable connections (RAST)
- RAST standard keying prevents mismating
- For signal and low load currents up to 3A (1,5 mm) and 6 A (2,5 mm)

JOHNSON ELECTRIC

ROTARY DC SOLENOIDS

- Accurate position and speed control using PWM, suitable for sensitive medical devices
- Low-noise, shock-free motion ideal for patient environments
- Long life (>100 million cycles) enabling low maintenance and continuous operation

LINEAR TUBULAR SOLENOIDS

- Delivers strong force for short strokes with long life (~25 million cycles)
- Available in various sizes, push/pull configurations, and magnetic latching options
- Resistant to shock and vibration, suitable for harsh environments and lock/latch applications

MICROSWITCHES

- Ultraminiature, Subminiature and Miniature series
- Comply with UL, EN, CSA, and CCC standards
- Maximum Electrical Voltage 250 VAC
- From IP40 to IP68

ERMEC
www.ermec.com

bulgin

4000 SERIES BUCANEER

- Miniaturized and versatile circular connector (19,7mm diam over coupling ring)
- Quick-turn bayonet coupling mechanism to connect cable rapidly
- Rated to IP66, IP67, IP68 & IP69K standards
- 3-12 contacts. Up to 13 A, 600 V AC/DC
- Max cable O/D 7 mm
- UL, CSA & VDE approvals

6000 SERIES BUCANEER

- Circular connector with an easy to use 30 degree locking mechanism
- Environmental sealing up to IP68 and IP69K
- Available with rugged metal or plastic housings
- 2-22 contacts. Up to 16 A, 227 V AC/DC
- Max cable O/D 10 mm
- UL, CSA & VDE approvals

DATA CONNECTORS DUST AND WATERPROOF RANGE

- Circular connector for USB applications
- Mini-USB, Micro-USB, USB-C
- IP66, IP67, IP68 & IP69K protection
- Different configurations and locking style
- Front + rear & PCB panel mount options
- Single & double ended cable / panel mount options (1m, 2m, 3m, 5m)

EATON

CLASS CC & J FUSES

- Class CC Fuses:
- 600 V, 200 kA interrupting rating
- Size: 13/32" × 1 1/2"
- Rejection design (prevents lower-rated fuses). Range: 0.1–30 A
- Class J Fuses:
- 600 Vac, ≥200 kA interrupting rating
- Current-limiting
- Not interchangeable with other classes

BS88 FE FUSES

- BS88 fuse (complies with British electrical safety standards)
- BS88 (Part 1 and Part 2) and IEC 60269-1 / 60269-2
- Wide variety of current ratings and nominal voltage options
- Ensures safe and reliable circuit protection compatible with these standards

FUSE DISCONNECTOR CH SERIES

- DIN-rail fuse holders for IEC 10×38 fuses
- Available with or without indication
- 1, 2 , and 3-pole versions
- IP20 finger-safe design
- Wide range of accessories available
- Can be ganged together for specific application needs

ez-wheel
The Electric Wheel

MOTORIZED ASSISTANCE

- Swift electric help for medical gear. Hygienic design and stainless-steel suitable for clean rooms

AUTOMATION & MOTORIZATION

- Electric traction with an IT system for autonomous and secure operations

SIMPLIFIED SOLUTIONS TO HELP HEALTHCARE WORKERS

OMEGA

DIRECT PATIENT ENVIRONMENT ACCORDING TO IEC 60601-1

Maximum patient and operator protection IEC 60601-1 sets out stringent requirements for protection against electric shock in medical applications where patients and operators may come into direct contact with electrical equipment and systems.
To minimize this risk to a minimum, manufacturers must always integrate two protective measures into their products:

- 2 MOPP (Means of Patient Protection) > Protective measures for patients
- 2 MOOP (Means of Operator Protection) > Protective measures for operators

The patient environment is the space in which intentional or unintentional contact can occur between the patient, the operator and parts of the Medical Electrical Equipment (ME Equipment). A patient is a living being undergoing a medical, surgical, or dental procedure. This concept is aligned with the definition of an active medical device under the MDR (Medical Devices Regulation (EU) 2017/745). Compliance with IEC 60601-1 supports meeting relevant safety requirements of the MDR. The IEC 60601-1 standard applies to medical electrical equipment and systems intended for use in the patient environment, including those that may come into direct physical or electrical contact with the patient, or are located in the immediate vicinity of the patient.
In applications where the equipment or systems are not intended to be used within the patient environment, protection of persons other than the patient (e.g., operators or medical staff) through two Means of Operator Protection (2 MOOP) is generally considered sufficient.

OUR OFFICES IN EUROPE

ITALIA

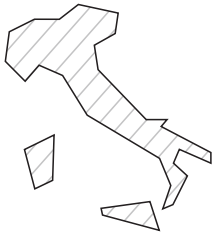

1300 sqm. of commercial offices
5200 sqm. warehous
7100 Pallet spaces
15000 Locations

FRANCE

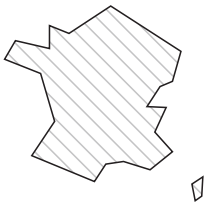

300 sqm. of commercial offices
600 sqm. warehous
1200 Pallet spaces
4000 Locations

SPAIN AND PORTUGAL

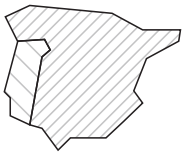

400 sqm. of commercial offices
700 sqm. warehous
450 Pallet spaces
7000 Locations

AUTOMATED INNOVATION

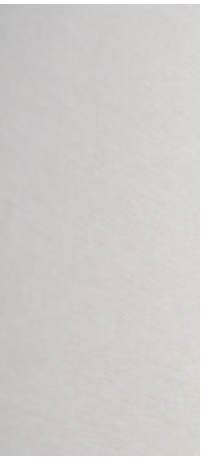

SERVICE

- Delivery in 48 hours
- Over 32,000 part numbers instock
- Updated on-line catalogue
- Yearly fixed prices

CUSTOMIZATION

- Custom packaging
- Barcodes
- Fuses with custom characteristics
- Kit on request

AUTOMATION

- Wiring products
- Technical modifications
- Assembled

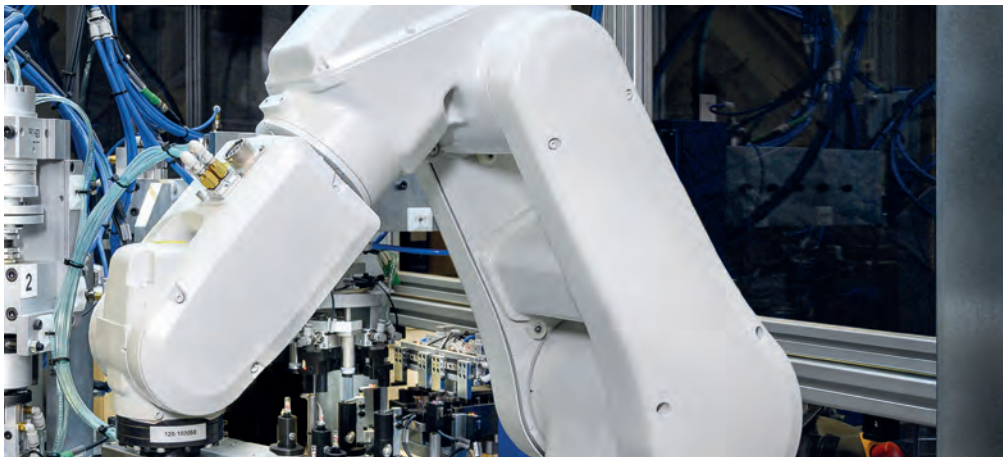

REL.01-2026-SP

ermec.es

www.ermec.com

ERMEC,SL BARCELONA
Avda.Arraona,85, Nave 4
08210 Barberà del Vallès
España
bcn@ermec.com
Tel.: (+34)93.450.16.00

ERMEC MADRID
c/Puerto Rico, 4
28222 Majadahonda
España
madrid@ermec.com
Tel.: (+34)91.828.56.51

ERMEC PORTUGAL
Rua Brito Capelo, 807
4450-068 Matosinhos
Portugal
portugal@ermec.com
Tel.: (+35)1707509539

ERMEC BILBAO
bilbao@ermec.com
Tel.: (+34)91.828.56.51

www.ermec.com

Omega Fusibili S.p.A.
Via Edison, 10 - 20057 Assago (MI) - Italia
Tel. +39.02.488481 | Fax +39.02.4882522
omega@omegafusibili.it | **www.omegafusibili.it**

Omega Composants Sarl
220 rue Ferdinand Perrier
69800 Saint-Priest - France
Tel. +33 (0)4 78 90 85 64 | Fax. +33 (0)4 78 90 84 65
omega@omegacomposants.fr | **www.omegacomposants.fr**

ALI PER L'AFRICA
DES AILES POUR L'AFRIQUE
WINGS FOR AFRICA
www.mabawa.org
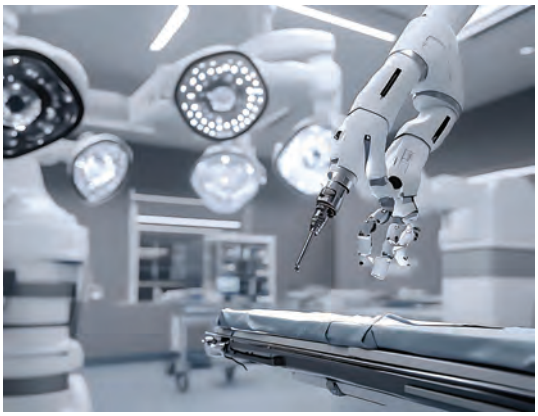
BOOK AN EXPERT